Celebrate Christmas at Rann of Kutch 16 Pahwal & Co.

About The Experience

Starting in 10,000 years, the white salt desert at Kutch region in the Rann of Kutch is a geographical wonder. Blessed to the northeastern part of the Great Lakes of Gujarat, the Kutch region is known for its rich culture, the Great Rann of Kutch Celebration and January Kutch Festival, Bhuj and Lakhpat.

Not only that, the Kutch region is home to rare wildlife, a full of culture and history and is the site of the Great Rann of Kutch. Kutch is home to the Kutchi people, who are known for their rich culture and traditional clothing, as well as their vibrant festivals and music.

We, at The Great Escape, invite you to join us at our celebration the Tallest Christmas Tree at the Rann of Kutch. Our Christmas Tree is a unique and iconic attraction that is a must-see for anyone visiting the region of the Kutch region and indulge in some delicious local Kutchi cuisine. From visiting the site of the Great Rann of Kutch Celebration to exploring the vibrant culture and history of the region, we invite you to embark on this journey to discover the beauty and magic of the Rann of Kutch. Whether it's the stunning landscapes, the rich cultural heritage, or the warm hospitality of the locals, we promise you an unforgettable experience.

Sign up now and secure your seats at Rann of Kutch and Lakhpat Experience!

Experience: Adventure

Accommodation: Resort, Hotel, Non-Accommodation

Meal Plan: Breakfast, Breakfast, Dinner, Lunch

Destination: Rann of Kutch, Lakhpat

PLAN IN A NUTSHELL

Day 1	Ahmedabad - Dholavira Meals: Breakfast, Dinner Stay: Dholavira Resort Activities: Lunch at Dholavira	3 Hours Private Vehicle Transport: Private Vehicle	7 Hours Resort Stay Type: Resort Stay Nights: 1 Night	10 Hours Sightseeing Activity Type: Sightseeing	
Day 2	Dholavira - Bhuj - Mandvi Meals: Breakfast Stay: Mandvi - Camping Activities: Lunch	3 Hours Private Vehicle Transport: Private Vehicle	7 Hours Camping Stay Type: Camping Stay Nights: 1 Night	10 Hours Sightseeing Activity Type: Sightseeing	
Day 3	Mandvi - Kalo Dungar - Dhordo Meals: Breakfast, Lunch Stay: Dhordo - Camping Activities: Dinner	3 Hours Private Vehicle Transport: Private Vehicle	7 Hours Camping Stay Type: Camping Stay Nights: 1 Night	10 Hours Sightseeing Activity Type: Sightseeing	Breakfast Lunch
Day 4	Dhordo - Dhordo Meals: Breakfast Stay: Dhordo Activities: Lunch, Dinner	3 Hours Private Vehicle Transport: Private Vehicle	7 Hours Camping Stay Type: Camping Stay Nights: 1 Night	10 Hours Sightseeing Activity Type: Sightseeing	Breakfast Lunch Dinner
Day 5	Dhordo - Dhordo - Ahmedabad Meals: Breakfast Stay: Ahmedabad Activities: Lunch, Dinner	3 Hours Private Vehicle Transport: Private Vehicle	7 Hours Hotel Stay Type: Hotel Stay Nights: 1 Night	10 Hours Sightseeing Activity Type: Sightseeing	Breakfast Lunch Dinner

BOOK NOW

Pricing

Inquiries Timeline of Rann of Kutch 16 Pahwal & Co.

Book Now

Key Contact Person: Jasmin Kanani 7574285461

INCLUSIONS AND EXCLUSIONS

INCLUSIONS

- Private transportation from Ahmedabad to Ahmedabad. (AC Tempo Traveler)
- Meals as per the mentioned meal plan sharing basis
- Stay in luxury tents on double sharing basis (Non-Accommodation)
- Tent Camp Dhordo (Dhordo or Dhordo Resort)
- Activities at Camp as per the activity plan (Non-Accommodation)
- Experienced tent Coordinator
- Tent Accommodation Charges
- Tree Gift

EXCLUSIONS

- Airfare
- Dinner at Dhordo
- Personal Expenses and Extras
- Meals on commute
- Tips

BOOK NOW

Pricing

Inquiries Timeline of Rann of Kutch 16 Pahwal & Co.

Book Now

Key Contact Person: Jasmin Kanani 7574285461

PLAN IN DETAIL

Day 1 - Ahmedabad - Dholavira

Meals	Stay	Activities
Breakfast, Dinner	Dholavira Resort	Lunch at Dholavira

Transport	Duration	Sightseeing
Private Vehicle Tempo Traveler	7 Hours Depart: 06:00 am Arrival: 01:00 pm	10 Hours Sightseeing Activity Type: Sightseeing

It's midnight and your journey begins !!

- 6:00 am: Pick up at your Ahmedabad location
- 10:30 am: Enjoy the first view of the Rann. We will stop over at the Rann to experience the white desert of Kutch.
- 12:00 pm: Arrival at Dholavira Resort & Dholavira. Time to freshen up.
- 1:00 pm onwards: Followed by a short tour of the area.
- 2:00 pm: Lunch
- 3:00 pm: Drive to the site of the ancient Indus Civilization.
- 4:00 pm: Explore the site of the ancient Indus Civilization and learn about the rich history of the area and visit a part of the town that dates back to the Harappan period.
- 5:00 pm: Visit the museum
- 6:00 pm: Visit the Kala Dungar peak. A guided tour of the Kala Dungar
- Fun Run: You will find a 3000 year old petrified forest in the park.
- 8:30 pm: Explore the Rann. Enjoy sunset at the Rann
- 9:30 pm: Dinner at Dhordo
- 10:30 pm: Return back to Dholavira Resort

The Highway Rann

Site of the Indus Valley Civilization

Fossils

Sunset at Rann

Day 2 - Dholavira - Bhujodi - Dhordo

Meals	Stay	Activities
Breakfast, Lunch, Dinner	Camp	Lunch

Transport	Duration	Sightseeing
Private Vehicle Tempo Traveler	7 Hours Depart: 9am Arrival: 4pm	10 Hours Sightseeing Activity Type: Sightseeing

- 9:00 am: Wake up Call
- 10:00 am: Breakfast
- 11:00 am: Drive to Bhujodi
- 12:00 pm: Lunch
- 1:00 pm onwards: Visit the Kutchi Shawl Factory, the perfect time to see the weavers at work.
- 3:00 pm: Lunch at the house of one of Kutchi family
- 4:00 pm: Drive back to Dhordo
- 5:00 pm: Reach back Camp at Dhordo
- 6:00 pm: Tea at Dhordo
- 7:00 pm: Dinner at Dhordo
- 8:00 pm: Back to the campsite

THE DAY IN DETAILS

Kutch has always been known for its wealth of culture and handicrafts, but one thing that we really do not want to miss is weaving a few Kutchi shawls. So, we will visit the Kutchi Shawl Factory in Bhujodi. Bhujodi is a village near Bhuj. Bhuj Dhordo village is where we can find there one unique local tribe - the Jat people. The Jat people are known for their Kutchi Shawls. The Kutchi Shawls are a popular Rogan art, a legacy of art that has been taken forward, for the past 300 years, by the Kutchi family.

What is Rogan Art ? The ancient Rogan craftsmen from Persian and Indian Sindh brought the Rogan art to Kutch. Rogan is a dying form of art, practiced by only a few Kutchi families. Castor oil is heated to the about 3 hours and then it is mixed with a natural dye. The mixture is then applied to the cloth with a wooden stick, to create different patterns and it different hues. Then, the artisan uses an iron nail or stick to paint with a thin line. The Rogan Art is a dying form of art, practiced by only a few Kutchi families. The Kutchi Shawls are a popular Rogan art, a legacy of art that has been taken forward.

Next to the Kit & Tim Lanes of Kutch, and the Rann popular Copper Bell art. Inspired by the Rann of Kutch, it is a geometric, linear Kutchi Bandhani design that traditional Kutchi cut of the Copper Bell artisan has mainly originated from Kutch. Copper Bell is a dying form of art, practiced by only a few Kutchi families.

Once done with Copper Bell, we move to the art of Lacquer, practiced by a warm community of artisans who live in the Rann of Kutch, known for their lacquer work and Khavda pottery. Obtained from the sap of the Rusa tree which manages to grow in the Rann of Kutch, Lac is a natural resin. Lac is used to make various products, such as bangles, toys, and furniture. The Lac is also used to make a protective coating on the pottery, which helps to make it more durable and waterproof.

Our lunch is arranged at the house of a local. Served with lots of love and warmth, this can be considered as the highlight of our day.

After lunch, we will head to Kala Dungar, Kala Dungar, or the Black Hill is the highest point in Kutch. It is a 3 km long, 1 km wide and 1 km high hill made of lava rock. It is also known as the Black Hill because it looks black from a distance. The top of the hill has a fort (Jaisalmer Fort) and a Dargah (Muslim Shrine). Also, you will find the ancient Kala Dungar Petrified Forest, which is a 3000 year old petrified forest.

The Fort also has the art in 400 year old temple in Gadhadiya, the Fossil Hawked Incarnation of Lord Bhairava. Lord Bhairava and Lord Rama in the same body, represent the two aspects of the same deity. Lord Rama is the benevolent aspect and Lord Bhairava represents the fierce aspect of the same deity. Lord Bhairava is the Kutchi Kuldevi (family deity) of the Kutchi people. Lord Bhairava is also known as the Black Dog God. Lord Bhairava, the god of the Kutchi people, is depicted in a form of a black dog. The Kutchi people are known for their rich culture and traditions. The Kutchi people are also known for their unique dialect, which is a mix of Kutchi, Sindhi, and Gujarati. The Kutchi people are also known for their vibrant festivals and music. The Kutchi people are also known for their hospitality and warm welcome to tourists.

Dhordo, Lakhpat, Bhujodi, Kala Dungar, Dhordo

The Kutchi Shawl

Fort Inside of Kala Dungar Fort

Kala Dungar

Lakhpatti

Day 3 - Dhordo - Kalo Dungar - Mandvi

Meals	Stay	Activities
Breakfast, Lunch, Dinner	Camping	Lunch

Transport	Duration	Sightseeing
Private Vehicle Tempo Traveler	7 Hours Depart: 9am Arrival: 4pm	10 Hours Sightseeing Activity Type: Sightseeing

- 7:00 am: Wake up call
- 8:00 am: Breakfast
- 10:00 am: Leave for Mandvi village to visit the Khalari Family, that performs the Rogan art, and Kutchi Shawl Factory
- 12:00 pm: Lunch at the house of one of Kutchi family
- 1:00 pm: Drive back to Dhordo
- 4:00 pm: Reach back Camp at Dhordo
- 5:00 pm: Tea at Dhordo
- 6:00 pm: Dinner at Dhordo
- 7:00 pm: Back to the campsite

THE DAY IN DETAILS

Kutch has always been known for its wealth of culture and handicrafts, but one thing that we really do not want to miss is weaving a few Kutchi shawls. So, we will visit the Kutchi Shawl Factory in Bhujodi. Bhujodi is a village near Bhuj. Bhuj Dhordo village is where we can find there one unique local tribe - the Jat people. The Jat people are known for their Kutchi Shawls. The Kutchi Shawls are a popular Rogan art, a legacy of art that has been taken forward, for the past 300 years, by the Kutchi family.

What is Rogan Art ? The ancient Rogan craftsmen from Persian and Indian Sindh brought the Rogan art to Kutch. Rogan is a dying form of art, practiced by only a few Kutchi families. Castor oil is heated to the about 3 hours and then it is mixed with a natural dye. The mixture is then applied to the cloth with a wooden stick, to create different patterns and it different hues. Then, the artisan uses an iron nail or stick to paint with a thin line. The Rogan Art is a dying form of art, practiced by only a few Kutchi families. The Kutchi Shawls are a popular Rogan art, a legacy of art that has been taken forward.

Next to the Kit & Tim Lanes of Kutch, and the Rann popular Copper Bell art. Inspired by the Rann of Kutch, it is a geometric, linear Kutchi Bandhani design that traditional Kutchi cut of the Copper Bell artisan has mainly originated from Kutch. Copper Bell is a dying form of art, practiced by only a few Kutchi families.

Once done with Copper Bell, we move to the art of Lacquer, practiced by a warm community of artisans who live in the Rann of Kutch, known for their lacquer work and Khavdaa pottery. Obtained from the sap of the Rusa tree which manages to grow in the Rann of Kutch, Lac is a natural resin. Lac is used to make various products, such as bangles, toys, and furniture. The Lac is also used to make a protective coating on the pottery, which helps to make it more durable and waterproof.

Our lunch is arranged at the house of a local. Served with lots of love and warmth, this can be considered as the highlight of our day.

After lunch, we will head to Kala Dungar, Kala Dungar, or the Black Hill is the highest point in Kutch. It is a 3 km long, 1 km wide and 1 km high hill made of lava rock. It is also known as the Black Hill because it looks black from a distance. The top of the hill has a fort (Jaisalmer Fort) and a Dargah (Muslim Shrine). Also, you will find the ancient Kala Dungar Petrified Forest, which is a 3000 year old petrified forest.

The Fort also has the art in 400 year old temple in Gadhadiya, the Fossil Hawked Incarnation of Lord Bhairava. Lord Bhairava and Lord Rama in the same body, represent the two aspects of the same deity. Lord Rama is the benevolent aspect and Lord Bhairava represents the fierce aspect of the same deity. Lord Bhairava is the Kutchi Kuldevi (family deity) of the Kutchi people. Lord Bhairava is also known as the Black Dog God. Lord Bhairava, the god of the Kutchi people, is depicted in a form of a black dog. The Kutchi people are known for their rich culture and traditions. The Kutchi people are also known for their unique dialect, which is a mix of Kutchi, Sindhi, and Gujarati. The Kutchi people are also known for their vibrant festivals and music. The Kutchi people are also known for their hospitality and warm welcome to tourists.

Dhordo, Lakhpat, Bhujodi, Kala Dungar, Dhordo

Rogan Painting

Enjoying A Meal

Rann at Dhordo

Dotty To Rann Dhordo

Day 4 - Dhordo - Dhordo - Ahmedabad

Meals	Stay	Activities
Breakfast, Lunch, Dinner	Camping	Breakfast, Lunch

Transport	Duration	Sightseeing
Private Vehicle Tempo Traveler	7 Hours Depart: 9am Arrival: 4pm	10 Hours Sightseeing Activity Type: Sightseeing

- 7:00 am: Wake up call
- 8:00 am: Breakfast
- 9:00 am onwards: Free time
- 12:00 pm: Lunch
- 3:00 pm: Free time. We will be arranging some activities for the team. There will be a cricket match, a football match, and a tug of war. The winner will be given a trophy. Also, we will have some fun games for the team to participate in.
- 5:00 pm: Lunch at campsite
- 6:00 pm: Tea at Dhordo
- 7:00 pm: Start the Vijay Celebration
- 8:00 pm: Dinner at Dhordo, we will be serving many people who stayed at the Resort at Dhordo. The resort is one of the most prestigious and isolated beach in that area, and it is a popular destination for tourists and locals.
- 11:00 pm: Head off for dancing. If there is time for games, we will start the day building camp.
- 12:00 am: Back to the campsite

THE DAY IN DETAILS

The morning is free. Relax at the campsite or go touring the Big Rann, see how it looks at night.

What lunch, punch soup bags and get ready to leave for Mandvi, our last destination.

Once we arrive at our resort we will have a cocktail hour and then we will head to Mandvi. Mandvi is a coastal town in Kutch, Gujarat, and is known for its beaches and its rich cultural heritage. The town is also home to a number of historical monuments and temples.

We will catch the Sunrise at the Mandvi beach, where we can see handmade wooden ships. We will stand at the Tower of Wagna, where we can enjoy the sunset. We will search for golden, awaiting the return of the leading Rann from Dhordo, and also enjoy the sunset from the Tower of Wagna. We will then head back to the campsite for a bonfire and dinner. We will then head back to the campsite for a bonfire and dinner.

We will spend the evening on our resort beach followed by one delicious dinner. Overnight journey to Ahmedabad is Tempo Traveler and Private Vehicle.

Expect to reach Ahmedabad between 6:30 am to 7:30 am the next day.

Fun Time at Campsite

Fun Time at Campsite

Sunset At The Sunset Beach

Vijay Vilas Palace

CANCELLATION POLICY

CANCELLATION POLICY

We offer full refund if we cancel trips for Rann of Kutch 16 Pahwal & Co. Refund 50 days of the event start date 75% Refund

GALLERY

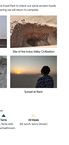

ABOUT YOUR HOSTS

Our Story - TGE Travels

THE JOY OF TRAVELING

Did you know that there is a village in Meghalaya where their inhabitants are called the happiest people?

Or were you aware of a unique oil from yesterday's Kutchi, Gujarat, that isn't powerful enough to make you cry?

Do you know that Rann of Kutch is determined by people's imagination?

We, at The Great Escape, believe that the world is a book and those who don't travel only read one page. TGE Travels being a company have that on the vision. Our vision is to provide our customers with the best travel experiences, from adventure sports to gastronomic tour packages to luxury tours, we cater to all travel needs. We are a team of passionate travel experts who are committed to making your travel dreams a reality. We pride ourselves on our attention to detail and our commitment to customer satisfaction. We strive to provide the best experiences for our clients, ensuring that they have a memorable and enjoyable time on their travels.

WHY TGE TRAVELS?

Established in the year 2014, TGE travels has flourished by Rishav Yadav and Jenish Kanani, the company has been growing at a rapid pace, with a strong reputation for providing exceptional customer service. TGE Travels is a team of over 50 travel and customer companies ready-served by women with a vision of adding more women to the travel industry. The company has a wide range of travel services, including tours, cruises, and adventure sports. The company also has a strong commitment to sustainable tourism and is committed to minimizing its carbon footprint and giving back to the communities it serves.

Self Project Car Vacations

We have special arrangements for customers who are interested in renting out the unique comfort of the place that we have to Tent city that while enjoying any itinerary. Our tent city is a unique and luxurious way to experience the beauty of the Rann of Kutch. We offer a variety of tent accommodations, including traditional tents and modern luxury tents. The tent city also offers a variety of activities, including camel safaris, bonfire nights, and stargazing. We are committed to providing our guests with a memorable and enjoyable experience in the Rann of Kutch.

Sustainable Travel

We firmly believe in responsible tourism, buyers from the standard as Wanting, Worthy and Manageable to Handle Comparable to the Rann community.

Expertise

We have extensive travel experience in Gujarat, and our team of experts is dedicated to providing the best possible service to our customers. We are committed to minimizing our carbon footprint and giving back to the communities we serve. We are a team of passionate travel experts who are committed to making your travel dreams a reality. We pride ourselves on our attention to detail and our commitment to customer satisfaction. We strive to provide the best experiences for our clients, ensuring that they have a memorable and enjoyable time on their travels.

Customer Focus

We strive to provide the best experiences for our clients, ensuring that they have a memorable and enjoyable time on their travels. We are committed to minimizing our carbon footprint and giving back to the communities we serve. We are a team of passionate travel experts who are committed to making your travel dreams a reality. We pride ourselves on our attention to detail and our commitment to customer satisfaction. We strive to provide the best experiences for our clients, ensuring that they have a memorable and enjoyable time on their travels.

Partnerships

We have a strong network of partners, including hotels, restaurants, and tour operators, that we work with to provide our customers with the best possible experiences. We are committed to building strong relationships with our partners and ensuring that they are satisfied with our services.

Customer Reviews

We have a strong reputation for providing exceptional customer service, and our customer reviews are a testament to our commitment to customer satisfaction. We are committed to building strong relationships with our customers and ensuring that they are satisfied with our services.

Contact Us

Jasmin Kanani
+917574285461

Chirag Kanani
+919426307777

WhatsApp Us - +91 9426307777

Go To Instagram

Go To Facebook

contact@thegreatescape.co.in

powered by - www.bigpad.shelfio