



Tawang Valley Road Trip



About This Experience

Located 444 Km from Guwahati, Tawang, the land of Monpas, and beautiful mountains, is both historically and naturally endowed. The name 'Tawang' means: 'Ta'- Horse and 'Wang'- Green pastures. It is situated in the state of Arunachal Pradesh at an altitude of 3,048 meters above sea level. The Tawang valley road trip and backpacking tour is one of the most adventurous trips you can go on. This bike expedition is the ultimate adventure for all those seeking the thrill of raw roads. The journey from Guwahati to Tawang is full of surprises and attractions. Riding on the mountains and passing by the majestic spectacles will leave you exalted.

Tawang is a treat for nature enthusiasts, photography lovers, and adventurers, making it one of the most sought-after destinations in the Northeast. Ancient monasteries, waterfalls, lakes, and rugged landscapes are only a few of the things that you will be seeing. Since the routes are raw and rugged, it is very famous in India as well as for bikers from around the world. You will ride over the highway, mountains, off-road, and rocks to get to Tawang, the blessed valley of the North East. It takes a certain level of zeal to go biking through the "Land of dawn-lit mountains". We start our 7 nights, 8 days bike expedition to Tawang from Guwahati. Guwahati, the capital of Assam, with rich and diverse flora and fauna, is known as 'the city of Eastern Light'. It stands on the southern banks of the mighty river Brahmaputra and is a gateway to the entire northeastern states. Dirang, a serene village in Arunachal Pradesh, lies in the West Kameng district on the banks of the Jia Bharali River. While in Dirang, you can take a walk through the peaceful village and take in the beautiful and calm environment. The PTSO Lake, or Sangestor Tso, is a lake located on the way from Tawang to Bumla pass. This lake has one of the highest altitudes in India and the world at a height of 15,200fts. It remains frozen in winters and becomes a haven for migratory birds during summers. The Bum La Pass is located about 37 km away from Tawang, at the Indo-China border 16,500 ft above sea level. The roads are mostly covered with snow. The road to Bum La is also a historical route; here in Bum La Pass one of the fiercest battles took place in the 1962 Sino-Indian War.

Up next is Tawang, which has an unmatched natural beauty that will leave you in awe. Here are some of the quintessential places to visit in Tawang. The Tawang Monastery, the largest monastery in India; the Thembang Heritage village identified by UNESCO as a world heritage site village and so much more.

The ideal time to visit Arunachal Pradesh would be during summers when the valley comes alive with wildflowers and greenery and the weather is pleasant. If you want to experience Arunachal Pradesh during winters, October to February is the best time to experience snow-covered landscapes and mountains. Here is the Tawang Valley Road Trip itinerary with Plan the Unplanned:

TRIP HIGHLIGHTS:

1. Meet fellow travellers and kick off your journey from Guwahati.
2. Spot the largest population of one-horned rhinoceroses, as well as many mammals, including tigers, elephants, panthers and bears, and thousands of birds at Kaziranga National Park.
3. Memorable sightseeing of viewpoints and stay.
4. Experience of a proper traditional Monpa house built of stones.
5. Rev your bike through the "land of dawn-lit mountains."

Highlights

DAY 1: Guwahati – Kaziranga National Park

DAY 2: Kaziranga National Park to Bomdila

DAY 3: Bomdila – Tawang (140 kms – 6 hrs)

DAY 4: Tawang – Bumla Pass – Tawang (100 kms – 5Hrs)

DAY 5: Tawang Local Excursion

DAY 6: Tawang – Dirang (140 kms – 6hrs)

DAY 7: Dirang – Guwahati

DAY 8: Departure from Guwahati



Duration : 5 Days



Accommodation :

Hotel

INCLUSIONS AND EXCLUSIONS

INCLUSIONS

- Royal Enfield Bikes (As mentioned)
- Outdoor Leader throughout the trip
- Mechanic
- Back up vehicle
- Meal Plan (Breakfast and Dinner)
- 7 Nights Hotel Accommodation
- Inner Line Permits
- Fuel
- Riding Gears
- Driver Allowances
- Parking Charges (Only for Tempo)

EXCLUSIONS

- 5 % GST
- Any thing not included above
- Any entry fees to monuments, places to visit
- Lunch on every day
- Any kind of insurance
- Expenses arising due to unforeseen contingencies, natural disasters, breakdowns and government orders
- Any kind of personal expenses
- Riding Jackets and Boots
- Any damage expenses to bikes

THINGS TO CARRY

- Down Jacket /Main Jacket
- Thermals (Upper & Lower)
- Clothes
- Socks
- Undergarments
- Gloves
- Slippers
- Running Shoes/ Outdoor Shoes
- Hats/Caps
- Daypack
- Medicines (Diamox – to reduce chances of AMS)
- First Aid Kit
- Documents – ID (Driver's License, AADHAR Card, Voter ID :: Passport and Visa copy for Foreign Nationals)
- Sun Glasses
- Torch
- Water Bottle
- Power bank
- Mobile Charger / Travel Charger
- Raincoat
- Hand Sanitizer
- Toiletries
- Cold Cream
- Lip Guard
- Sunscreen Lotion

ADDITIONAL INFORMATION

How is the Trip /Trek Organised?

For the proper organization of Backpacking Trips and Himalayan treks, **Plan the Unplanned team is associated with a local experienced team that's registered with ATOAI (Adventure Tour Operators Association of India)**

Moreover, we have been working with them for 10 years. Their highly skilled staff with 20+ years of experience, professional local guides and BMC certified trek leaders are the reasons for our continuing partnership with them. The team shall manage all operations, medical and mechanical backup starting from the base location.

Only when we have over 8 bookings from Bangalore, do we send our leaders from Bangalore.

Note: To properly utilize resources, a batch from PTU is clubbed with trekkers who originally book with the local team. This is how all trekking organizations manage their treks. An exclusive PTU batch is only formed when we have a majority of bookings (over 8 and above) from PTU

CANCELLATION POLICY

- No cancellations will be taken over calls or WhatsApp msg. Please reply to the email with the payment receipt that you have received at the time of booking.
- Free Cancellation up to 45 days before the departure date
- 44 Days to 30 days of Departure date. 10% of the total Trip cost along with the booking amount will be charged as a cancellation fee.
- 29 Days to 20 Days of Departure date. 25% of the total trip cost along with the booking amount will be charged as a cancellation fee.
- 19 Days to 10 Days of Departure date. 50% of the total trip cost along with the booking amount will be charged as a cancellation fee.
- 10 Days to 6 Days of Departure date. 75% of the total trip cost will be charged as a cancellation fee.
- 6 Days to Trip Departure date. 100% of the total trip cost will be charged as a cancellation fee.
- No Show. No refund.
- In case of government orders, harsh weather conditions, protests, landslides, or any other unforeseen circumstances, we work out the best possible alternate plans or trips/treks. At times even if certain activities are canceled, the organization provides the best alternative but no refunds are provided.
- If a trek is called off at the last moment due to a natural calamity/unforeseen circumstances (like rain, snowfall, earthquake, landslides, strike, bandh etc.), JustWrravel will issue a trek voucher for the full amount and if possible will provide an alternate trek. The voucher can be redeemed up to the same amount for the same trek or another trek in the next 365 days from the trek departure date.
- If a trek or trip cannot be completed due to natural calamity/unforeseen circumstances (like rain, snowfall, earthquake, landslides, strike, bandh, etc.). No refund would be provided.
- Any extra expense coming due to any natural calamity/unforeseen circumstances (like rain, snowfall, earthquake, landslides, strike, bandh, etc.), Will be borne by the customer. The company will not be liable.
- Cancellations policy will differ during the peak season and in popular places.

GALLERY

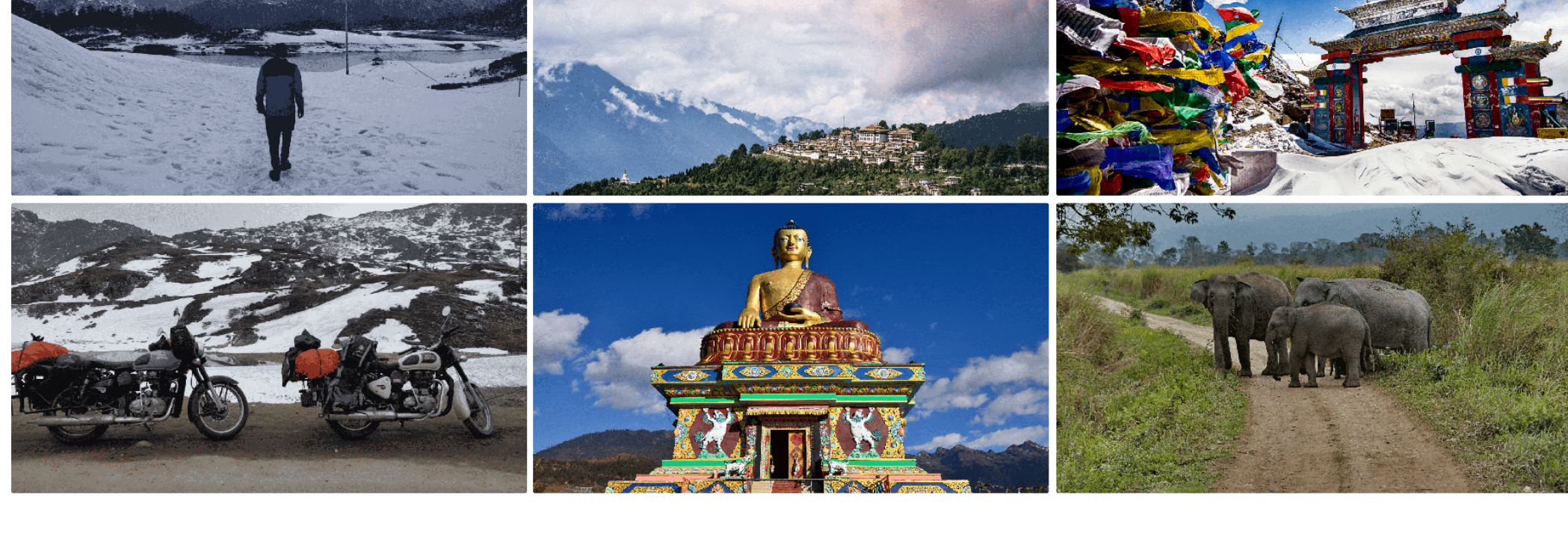

Helpdesk : +91 7760710005



Goto Website



WhatsApp Us : +91 7760710005



Goto Instagram



Goto Facebook



info@plantheunplanned.com